

## 3x Array



**Top**

19.625"

4.813"

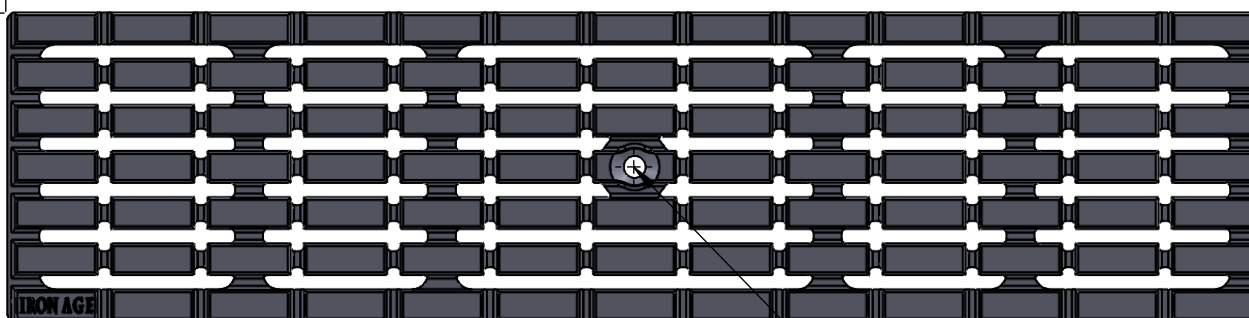

**Edge**

0.750"  
EDGE



## Casting ID

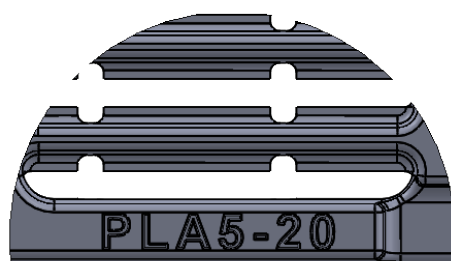

STD 5/16"-18  
Ovel Head Bolt

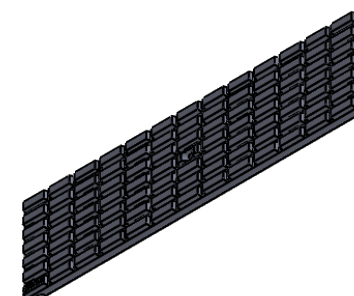

## NOTES:

1. ADA Compliant: No openings greater than  $\frac{1}{2}$ "
2. Ships in 1 piece.
3. Due to casting inconsistencies, all dimensions are nominal.

Made in USA ©2018 Iron Age Designs

Plex 5" x 20" Trench Grate

**IRON AGE**  
DESIGNS  
Telephone 206.276.0925  
www.ironagegrates.com

Material: Cast Ductile Iron  
Standard Finish: Natural  
Drain Channel Manufactured by:  
Fits: ABT®, PolyDrain®, ACO™ K100,  
K100S, KS100, MEA® 1000 Series

Weight: 9.32 lbs.  
Edge Thickness: .750"  
Product ID: PLA5-20121

Free Area 25.96"sq/in  
(approx): 26.80%  
Gallon/ Min sq area x FDA  
(approx): x1.31= 34 GPM  
Drawing Name: 001-PLA.1.5x20

By: MS Date: 8/17/18  
Job No: XXXXXXXX Scale: none  
© Registration: XX-1-XXX-123